

BIANCALIEVE e i sette suoni

Favola musicale per le Scuole Primarie, le SMIM e le Scuole di Musica

Testi di Elena Indellicati - Musiche di Giuseppe Zanca

Parti staccate BASSO ELETTRICO

Preludio di Biancalieve

Basso elettrico

Giuseppe Zanca
© 2022 Progetti Soniri

♩ = 116

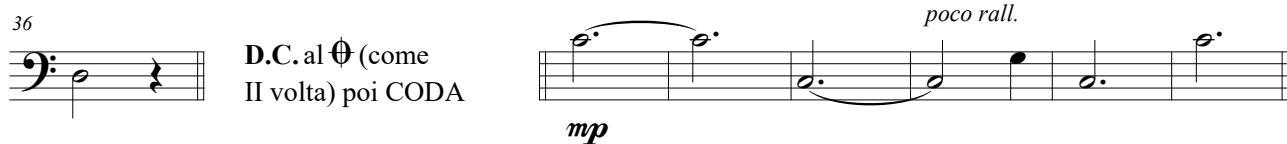
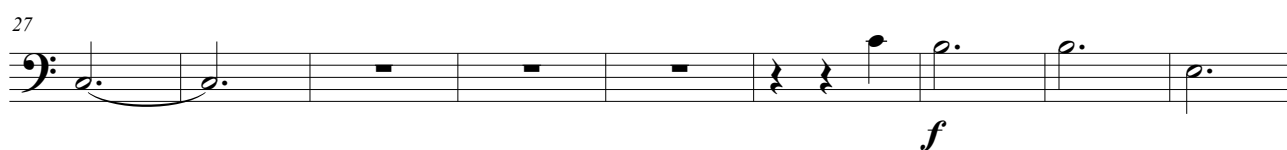
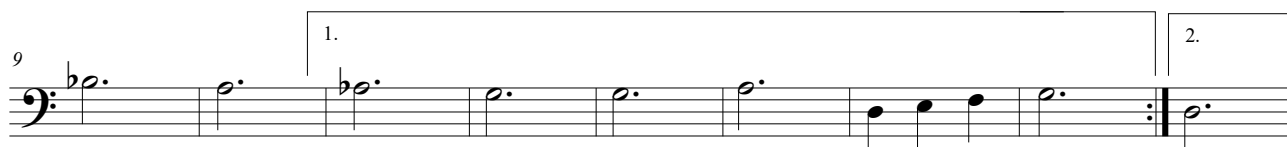

Impara a musicar

Basso elettrico

Testo di Elena Indelicati
Musica di Giuseppe Zanca
© 2022 Progetti Sonori S.r.l.

♩ = 116

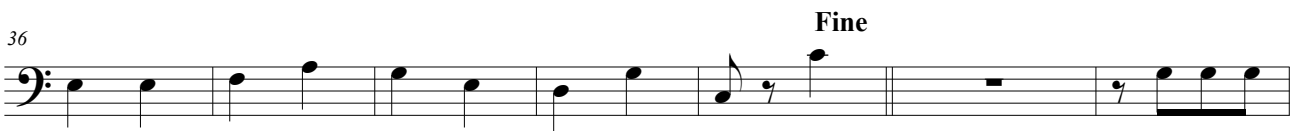
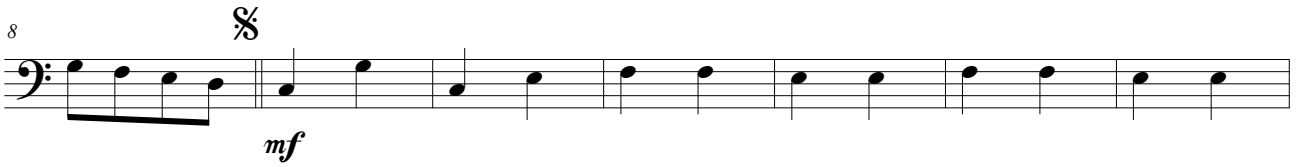
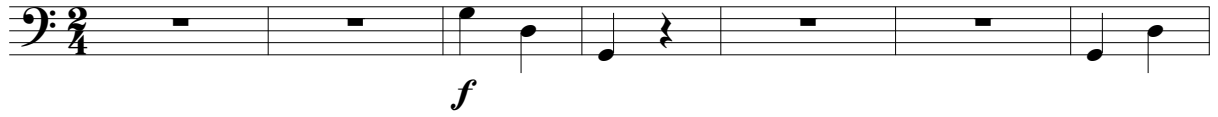

Dondolo Twist

Testo di Elena Indelicati
Musica di Giuseppe Zanca
© 2022 Progetti Sonori S.r.l.

♩ = 130

Marcia di Remolo

Basso elettrico

Testo di Elena Indelicati
Musica di Giuseppe Zanca
© 2022 Progetti Sonori S.r.l.

♩ = 100

§

7

11

15

19

D.S. al Coda

Coda

The Coda section starts at measure 24. It begins with a whole rest for two measures, indicated by a '2' above the staff. The music then starts with a quarter note G2, followed by quarter notes A2, B2, and C3. A dynamic marking of *f* is below the first note, and an accent (^) is above the final note C3. The staff ends with a double bar line.

Mignolo's Boogie

Basso elettrico

Testo di Elena Indellicati
Musica di Giuseppe Zanca
© 2022 Progetti Sonori S.r.l.

♩ = 123 (♩ = ♩³)

5

10

15

19

23

28

D.S. al Coda

Coda

Filastrocca di Fammolo

Basso elettrico

Testo di Elena Indelicati
Musica di Giuseppe Zanca
© 2022 Progetti Sonori S.r.l.

♩ = 108

8

15

21

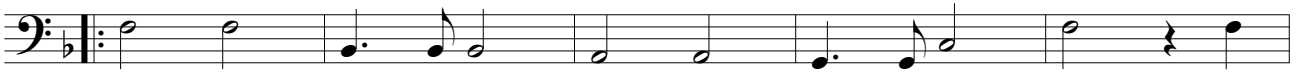

26

Ninna Nanna di Soltolo

Basso elettrico

Testo di Elena Indelicati
Musica di Giuseppe Zanca
© 2022 Progetti Sonori S.r.l.

♩ = 120

Ballata di Singolo

Basso elettrico

Testo di Elena Indelicati
Musica di Giuseppe Zanca
© 2022 Progetti Sonori S.r.l.

♩ = 104

mp

5

p

9

p

16

mf D.S. al Coda

22

Coda

p *rallentando*

Lammolo's Country melody

Basso elettrico

Testo di Elena Indelicati
Musica di Giuseppe Zanca
© 2022 Progetti Sonori S.r.l.

♩ = 100

5

9

13

17

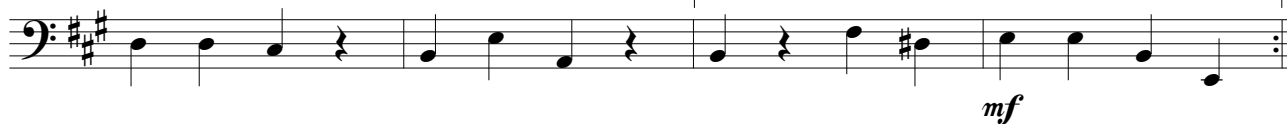

21

