

BIANCALIEVE e i sette suoni

Favola musicale per le Scuole Primarie, le SMIM e le Scuole di Musica

Testi di Elena Indellicati - Musiche di Giuseppe Zanca

Parti staccate CANTO E CHITARRA

**PROGETTI
SONORI**

Preludio di Biancalieve

Chitarra

Giuseppe Zanca
© 2022 Progetti Soniri

♩ = 116

C F C C7 F Dm

mf *espressivo*

7 G4 G Gm A7 1. Fm G4 G C

mf

14 Am Dm G 2. Dm G C G7 C

mf

21 E F#m E

f

25 C Dm C F

mp

30 G6 C E F#m/B E

f

36 G7 CODA F C Cdim. Dm7 F/G C

D.C. al C (come II volta) poi CODA

mp *poco rall.*

Impara a musicar

Canto

Testo di Elena Indellicati
Musica di Giuseppe Zanca
© 2022 Progetti Sonori S.r.l.

♩ = 116

Impara a musicar

Chitarra

Testo di Elena Indelicati
Musica di Giuseppe Zanca
© 2022 Progetti Sonori S.r.l.

♩ = 116

Dondolo Twist

Canto

Testo di Elena Indelicati
Musica di Giuseppe Zanca
© 2022 Progetti Sonori S.r.l.

♩ = 130

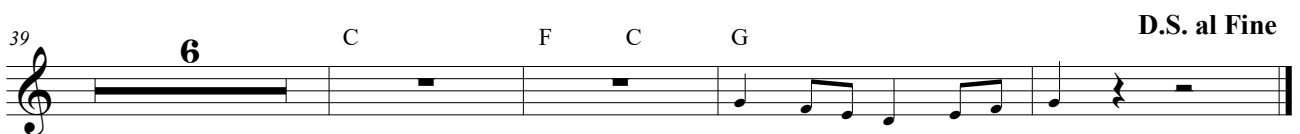
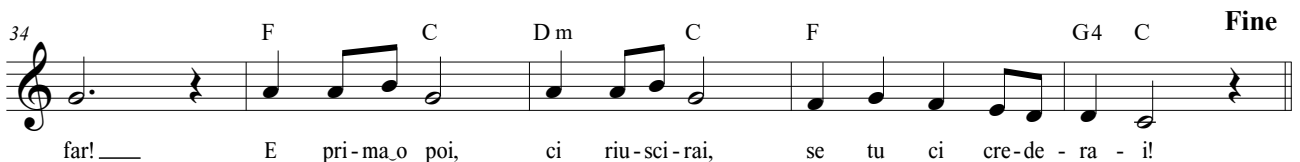
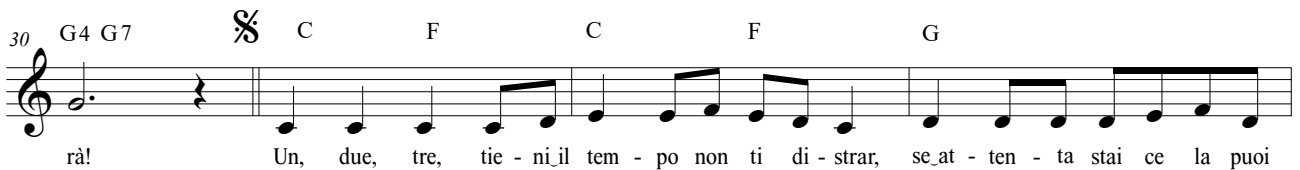
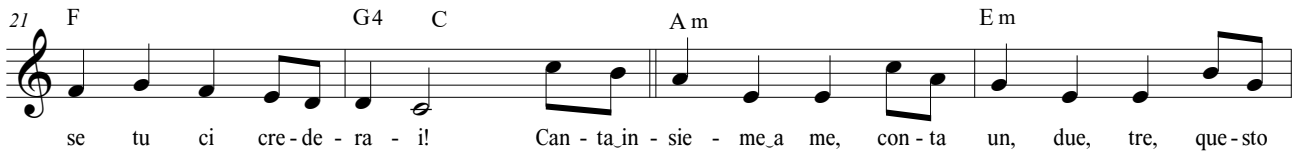

Marcia di Remolo

Testo di Elena Indelicati
Musica di Giuseppe Zanca
© 2022 Progetti Sonori S.r.l.

♩ = 100

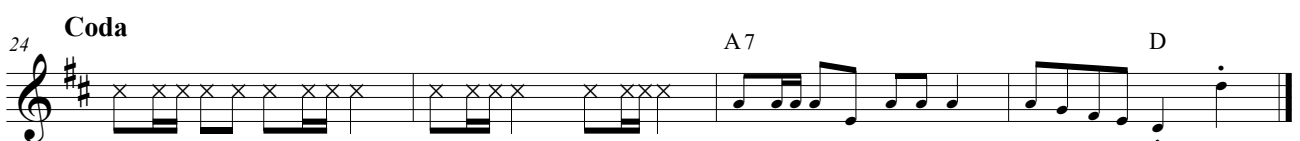
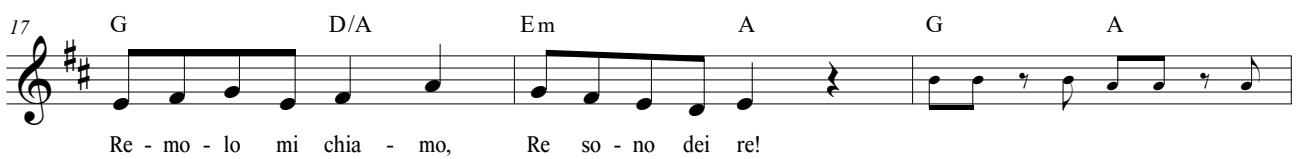
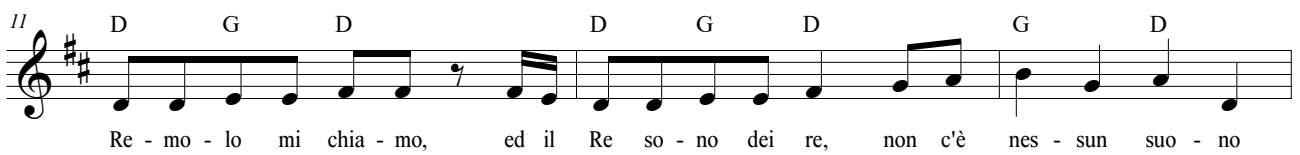
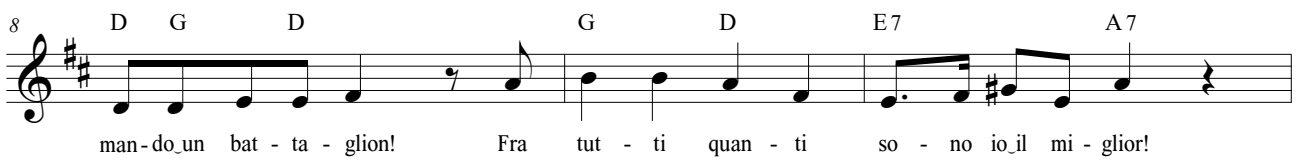
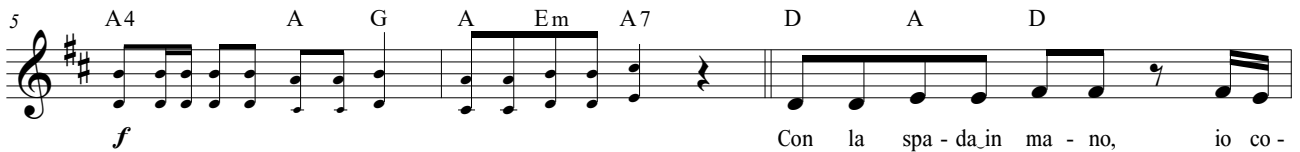

Mignolo's Boogie

Canto

Testo di Elena Indelicati
Musica di Giuseppe Zanca
© 2022 Progetti Sonori S.r.l.

♩ = 123 (♩ = ♩³)

E7

mf

5

E A7 E E7

U - sa la tua vo - ce, co - me sei ca - pa - ce, de - vi so - la - men - te dir: mi mi mi
Mi co - me Mi - la - no, mi' son di Ve - ne - zia, mi vuol di - re_a me sto' swing mi mi mi

9

A7 E7

pia - ce can - ta - re mi, mi pia - ce suo - na - re Mi, ma fra
fa di - ver - ti - re Mi, mi fa sal - tel - la - re Mi, qua - si_un

13

F#m B7+5 E6 ⊕ B7

tut - to più mi pia - ce bal - la - re il rock and roll! ____
bri - vi - do mi_as - sa - le, la feb - bre fa sa - lir! ____

sf

17

E A7 E E7 A7 E F#m

D.S. al Coda

Coda

26

B7+5 E B7

E

Filastrocca di Fammolo

Canto

Testo di Elena Indelicati
Musica di Giuseppe Zanca
© 2022 Progetti Sonori S.r.l.

♩ = 108

F Bb F C7 F
Un bel fio-re pic-co-li-no non sa-

6 Bb C7 F
rà mai un fio-ri-no e_al bu-giar-do un po' fur-bet-to non puoi dar-gli del fal-set-to! La far-

9 Bb G Bb Gm
fal-la che di not-te vo-la vo-la e mai si stan-ca, non sba-gliar-ti_è_u-na fa-le-na, non chia-

12 C7 F Bb
mar-la mai ba-le-na! Fa-ra-o-na_e Fa-ra-o-ne non son fat-ti per spo-sar-si, men-tre un

15 C7 F Bb
fol-le ed un fol-let-to non an-dran-no mai_a brac-cet-to, tra pa-ro-le c'è_as-so-nan-za, c'è_as-sai

18 G Bb Gm C7
fa-mi-lia-ri-tà: puoi gio-car-ci ma_at-ten-zio-ne, non c'è sem-pre re-la-zio-ne!

21 F Bb F C7 F Bb
Fa La Fa La Re Re Mi Fa La Fa La Do, ar-mo-nia, me-lo-dia, viag-gian
Fa La Fa La Re, Re Mi Fa La Fa La Do, su di_un tre-no_a va-por, cor-re_e

27 1. G C7 2. G Bb F *rit.*
so-pra_u-na fer-ro-via! can-ta, can-ta l'a-mor!

Ninna Nanna di Soltolo

Canto

Testo di Elena Indellicati
Musica di Giuseppe Zanca
© 2022 Progetti Sonori S.r.l.

♩ = 120

Gmaj7 G6 Gmaj7 G6 **§** Gmaj7 G6

Cre - di, _____ se tu
Ve - di, _____ o - ra
Cre - di, _____ se tu

7 Gmaj7 G6 Eb/G Cm/G Cm6

cre - di, _____ puoi vo - la - re las - sù, sul - le nu - vo - le -
ve - di, _____ i tuoi so - gni son già qua - si u - na real -
cre - di, _____ il fu - tu - ro sa - rà nel - le tue ma - ni -

13 Gmaj7 G6 Gmaj7

1.
G6

2.
G6

 Am7

e (cre - di, _____ di) Il tuo cuo - re
tà (ve - di, _____ di) di)
i (cre - di) ve - di) di)

19 C/D G Am7 C/D G

ti gui - de - rà, _____ nel bu - io sa - rà la tua lu - ce, _____

25 Eb/G F/G G Em Cm

_____ a - scol - ta - lo_e ti_a - iu - te - rà _____ a tro - va - re la

31 Cm/A C/D D **D.S. al Coda**

ve - ri - tà! _____

Coda 35 Gmaj7 G6 Gmaj7 G6 Gmaj7

cre - di! _____

Ballata di Singolo

Canto

Testo di Elena Indelicati
Musica di Giuseppe Zanca
© 2022 Progetti Sonori S.r.l.

♩ = 104

Bm F#7 Bm F#7 Bm F#7 Bm F#7

5 Bm G F#7 Bm D G A D

Il mon - do_è bu - io sen - za l'a - mor, sen - za_i co - lo - ri di_un bel fior!
O - ra_il si - len - zio re - gna las - sù, fi - no_a che un gior - no si_u - di - rà
Ne - ro_è_il co - lo - re di_un mon - do che non sa ve - de - re_in - tor - no_a se,

9 G A D Em Bm F#7 Bm

An - che_il ven - to por - ta con sé quel - la tri - stez - za che c'è_in me.
u - na dol - ce_e lie - ta chan - son, mu - si - ca dun - que trion - fe - rà!
an - che tu do - vra_i ben guar - dar, se la tua stra - da vuoi tro - var!

13 G Em A7 D Em Bm F# D7

Si can - te - rà la gio - ia e la fe - li - ci - tà ed il

17 G A A A#dim Bm Em Bm F# Bm

ven - to u - na dan - za_in - ven - te - rà, bal - le - rà_in - sie - me al cie - lo!

D.S. al Coda

22 G A D Em Bm F# Bm

rallentando

Coda

An - che tu do - vra_i ben guar - dar, se la tua stra - da vuoi tro - var!

Lammolo's Country melody

Canto

Testo di Elena Indelicati
Musica di Giuseppe Zanca
© 2022 Progetti Sonori S.r.l.

♩ = 100

5 A D A Bm A

Gior-no_e not - te sto qui_a fa - ti-car! Son stan-co_e stu - fo sem - pre di can - ta - re!

9 D A E A B7 E

chie - do scu - sa so - no fat - to_un po' co - si, ma tut - to_il gior - no io vor-rei pol - trir!

13 A D A Bm A

Pas - seg - gia - re cor - re-re_e gio-car, mi pia - ce-reb - be più che la - vo - ra - re!

17 D A Bm E7 A

1. E B7 E

Non stu-dia - re mai, ma non cer-ca - re guai! An - che quel - li dan - no_as-sai da far!

21 2. Bm E7 A

Que - sta_è la vi - ta per me!