

BIANCALIEVE e i sette suoni

Favola musicale per le Scuole Primarie, le SMIM e le Scuole di Musica

Testi di Elena Indelicati - Musiche di Giuseppe Zanca

Parti staccate VIOLINO

Preludio di Biancalieve

Violino

Giuseppe Zanca
© 2022 Progetti Soniri

♩ = 116

mf *espressivo*

9

1. 2.

18

⊕

f

27

f

36

D.C. al ⊕ (come
II volta) poi CODA

CODA

mp *poco rall.*

Impara a musicar

Violino

Testo di Elena Indelicati
Musica di Giuseppe Zanca
© 2022 Progetti Sonori S.r.l.

♩ = 116

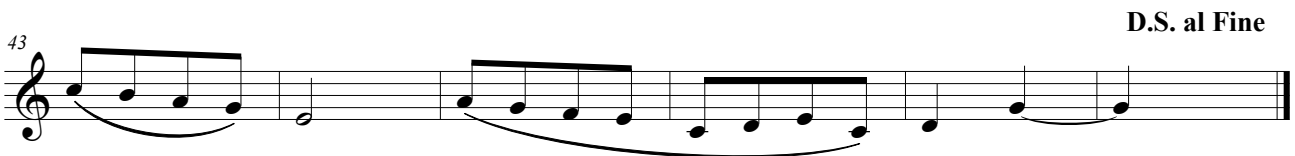
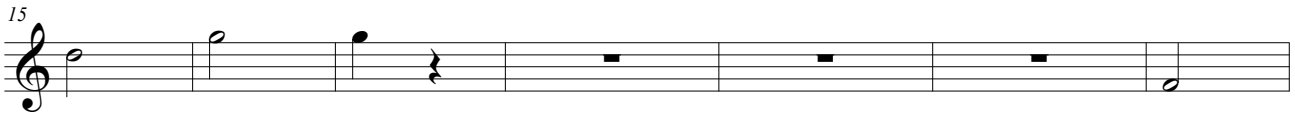
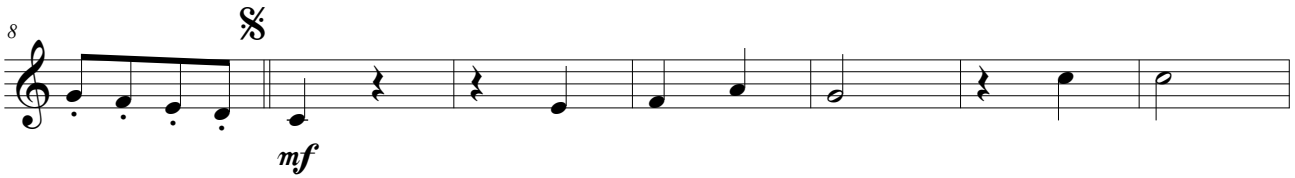

Violino

Dondolo Twist

Testo di Elena Indellicati
Musica di Giuseppe Zanca
© 2022 Progetti Sonori S.r.l.

♩ = 130

mf

7

mp

13

mp

19

leggiero

25

mf

31

mp

37

Fine

43

D.S. al Fine

Violino

Marcia di Remolo

Testo di Elena Indellicati
Musica di Giuseppe Zanca
© 2022 Progetti Sonori S.r.l.

♩ = 100

4

f

7

mf

10

13

mp

17

mf *mp*

20

mf D.S. al Coda

Coda

24

f

Mignolo's Boogie

Violino

Testo di Elena Indelicati
Musica di Giuseppe Zanca
© 2022 Progetti Sonori S.r.l.

♩ = 123 (♩ = ♩³)

5

10

16

21

26

mf

f

mp *f*

mf

sf

mp

mf

Coda

mf

D.S. al Coda

Filastrocca di Fammolo

Violino

Testo di Elena Indelicati
Musica di Giuseppe Zanca
© 2022 Progetti Sonori S.r.l.

♩ = 108

Ninna Nanna di Soltolo

Violino

Testo di Elena Indelicati
Musica di Giuseppe Zanca
© 2022 Progetti Sonori S.r.l.

♩ = 120

Ballata di Singolo

Violino

Testo di Elena Indelicati
Musica di Giuseppe Zanca
© 2022 Progetti Sonori S.r.l.

♩ = 104

§

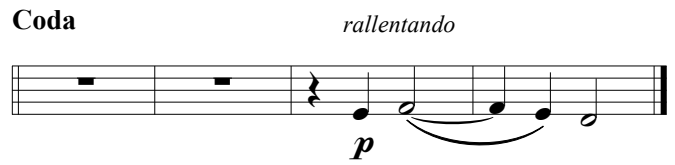
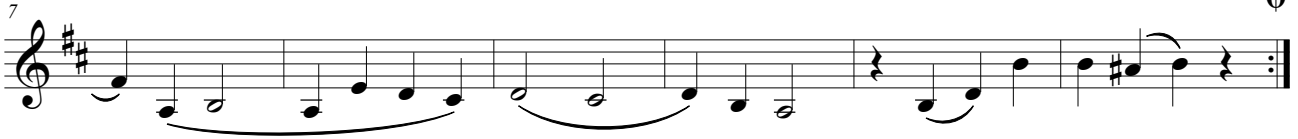

Lammolo's Country melody

Violino

Testo di Elena Indelicati
Musica di Giuseppe Zanca
© 2022 Progetti Sonori S.r.l.

♩ = 100

mf

5

p

9

13

17

mf

21

mp